



**Office of the Monroe County Surveyor**  
**Trohn Enright-Randolph**

---

Health Services Building  
119 West 7<sup>th</sup> Street  
Bloomington, IN 47404  
Phone: (812) 349-2570

Dear User,

The following images were obtained in 2017 by the Office of the Monroe County Surveyor from the State Imaging and Microfilm Laboratory at the Indiana State Archives. The field notes and plats for Monroe County are stored on microfilm Reel 4658 at the Indiana State Archives. Each page provided by the State Imaging and Microfilm Laboratory is approximately 18MB. Our office combined the pages by Township & Range and reduced the resulting pdfs. This process may have caused some degradation in quality. We will provide unreduced images of specific pages if required. Please contact us at 812-349-2570 or at [SurveyorsOffice@co.monroe.in.us](mailto:SurveyorsOffice@co.monroe.in.us) to request a higher quality image of any specific page.

The pdfs are bookmarked with the original page numbers as assigned by the State Imaging and Microfilm Laboratory.

Be prepared to provide the county name, reel number, and the required page numbers when requesting full sized images.

If you would like a DVD of an entire county, please provide us with one DVD per county along with a self-addressed, stamped envelope.

Trohn Enright-Randolph  
Monroe County Surveyor

**T 10 N**

**R 2 W**







Township No. 11. North of Range No. 2 West 2nd Mer. Ind.

South Boundary.

B. 141.

East on a Ranam line between T. 9 N. R. 2 W.  
5 miles & 73 ch. Still 100 miles North of the first cor.  
of T. 9 N. R. 2 W. Corrupted & marked the line  
West On the South Boundary of sec. 36. T. 10 N. R. 2 W.  
750. To a Brook. 15 miles out, corner N.E.  
4000 Set a 7th cor. post from which  
Ash 20 in diam. trees. S 77 E 2 lbs dist; 10,  
Buck 14 " " " N 10 E 4 " "  
8000 Set a post for the corner of sec. 35 T. 10 N. R. 2 W. from which  
Buck 30 in diam. trees. N 55 W. 14 lbs dist; 10,  
Ash 25 " " " S 85 E 8 " "  
Good land Timber Buck, Ash Walnut, &c.

West On the South Boundary of sec. 35 T. 10 N. R. 2 W.  
4000 Set a 7th cor. post from which  
Buck 16 in diam. trees. N 60 E 2 lbs dist; 10,  
Sugar 6 " " " S 20 W 36 " "  
8000 Set a post for the corner of sec. 34 T. 10 N. R. 2 W. from which  
Sugar 12 in diam. trees. S 70 E 3 lbs dist; 10,  
Buck 16 " " " N 48 W 34 " "  
Good land and good Timber Buck, Sugar,

West On the South Boundary of sec. 34 T. 10 N. R. 2 W.  
4000 Set a 7th cor. post from which  
Buck 11 in diam. trees. N 53 E 16 lbs dist; 10,  
Oak 12 " " " S 21 E 18 " "  
5000 To a corner 75 lbs out, corner N.W.  
8000 Set a post for the corner of sec. 33 T. 10 N. R. 2 W. from which  
Sugar 4 in diam. trees. N 49 W 10 lbs dist; 10,  
Oak 5 " " " S 41 W 14 " "  
Good land and good Timber Sugar & Walnut &c.







|       |   |
|-------|---|
| North | On the East Boundary of Sec. 13 T. 10 N. R. 1. 27 N.  |
| 20.51 | To a Creek 45 links mid. Sec. 27 N.   |
| 37.60 | Subtract the N. Boundary of Hammons Purchase & set apart for the crop of Sec. 13 & 18 T. 10 N. R. 1. 27 N. from which, Buck 13 in dist. bears N 39 E 10 lbs ash and 2 Do. 16 4 " " S 44 N. 29 " " |
| North | On the East Boundary of Sec. 13 T. 10 N. R. 1. 27 N.  |
| 2.40  | Set the 702 spot from which, W Oak 14 in dist. bears S 39 N 2 lbs ash, 72 Buck 8 " " " N 28 E 30 " "  |
| 42.40 | Set apart for the crop of Sec. 12 & 13 from which, Lycamaw 18 in dist. bears S 10 E 22 lbs ash, 70 Sugar 10 " " " N 84 N 30 " "   |
|       | Land Hilby Timber Buck Sugar, Oak, Hick mudling good for farming.   |
| North | On the East Boundary of Sec. 12 T. 10 N. R. 1. 27 N.  |
| 40.00 | Set a 702 spot from which, Buck 18 in dist. bears N 4 E 17 lbs ash & 2 Do. 24 " " " S 87 N 33 " "   |
| 80.00 | Set apart for the crop of Sec. 12 from which, Buck 12 in dist. bears N 87 N 24 lbs ash, 70 Do. 5 " " " N 4 N 20 " "   |
|       | Land & timber same.   |
| North | On the East Boundary of Sec. 1 T. 10 N. R. 1. 27 N.   |
| 22.00 | To a small Brook.   |
| 40.00 | Set a 702 spot from which, Buck 9 in dist. bears S 72 E 26 lbs ash, 72 Do. 9 " " " N 79 N 50 " "  |
| 72.00 | To a Brook 20 links mid. Sec. 27 N.   |
| 77.50 | Subtract the Random Line.   |
| 80.00 | Set a 702 spot for the crop of Sec. 10 T. 10 N. R. 1. 27 N.   |

|                        |   |      |
|------------------------|---|------|
| North Boundary         |   | P. 9 |
| West                   | On a Random line On the South B <sup>d</sup> of sec. 36.<br>T. 11. N. R. 27 N.  |      |
| 3.00                   | To a creek 30 links mid. corner N. W.   |      |
| 22.50                  | " " Do. 10 " " " "  |      |
| 40.00                  | Set a timber? post for a post.  |      |
| 80.00                  | Set a timber? post for the crop of sec. 35 & 36<br>Land middling good for farming, Timber same.   |      |
| West                   | On a Random line On the South Boundary of sec. 35<br>T. 11. N. R. 27 N.   |      |
| 40.00                  | Set a timber? post for a post.  |      |
| 80.00                  | Set a timber? post for the crop of sec. 34 & 35.<br>Land rolling under good for farming. Timber<br>Buck, Sugar, Poplar, Walnut, ash &c. |      |
| Saturday May 21. 1819. |   |      |
| West                   | On a Random line On the South Boundary of sec. 34<br>T. 11. N. R. 27 N.   |      |
| 8.00                   | To a Brook 20 links mid. corner N. W.   |      |
| 40.00                  | Set a timber? post for a post.  |      |
| 70.00                  | To a Brook. 8 links mid. corner N. W.   |      |
| 49.00                  | " " Do. 4 " " " "   |      |
| 80.00                  | Set a post timber? for the crop of sec. 33 & 34<br>Land East & same as last mid, West rather<br>Broken. Timber same rich soil.          |      |
| West                   | On a Random line On the South Boundary of sec.<br>33. T. 11. N. R. 27 N.  |      |
| 40.00                  | Set a timber? post for a post.  |      |
| 47.61                  | Sell 1185 lbs South of the old loc. on the B <sup>d</sup><br>line between T. 11 N. R. 1. 27 N. Land similar East<br>part rather broken. |      |



## T. N. 10 N. R. 27. 2nd Mer. Ind.

East On a line On the South Boundary of sec. 33.  
T. 11. N. R. 27. N. 50° 7'

2.00 To spring, Brook, N.E.

7.61 Set a post on the line from which  
Bent 18 in dist. bears N 87° 38' the dist. is  
10.18 " " 924 N. 26 " "

17.00 To a Brook 10 mts. N. E. N.

47.61 Set the temp. post on the line from which  
Bent 6 in dist. bears N 65° 19' the dist. is  
10.10 " " N 48° 29 " "

East On the line between sec. 34 & 35 T. 10 N. R. 27 N.

" " " On the South Boundary of sec. 34  
T. 11. N. R. 27 N.

40.00 Set a post from which line  
Bent 27 in dist. bears S 36° 11' 33' the dist. is  
Sugar. 10 " " N 31° E. 27 " "

80.00 Set a post for the cor. of sec. 34 & 35 from which  
Bent 30 in dist. bears N 74° 11' 16' the dist. is  
Poplar 36 " " S 85° E. 29 " "

East On a line On the South Boundary of sec. 35.  
T. 11. N. R. 27 N.

40.00 Set a temp. post on the line from which  
Bent 12 in dist. bears S 32° E. 21' the dist. is  
10.8 " " N 70° 11' 18 " "

80.00 Set the temp. post at the line from the cor. of sec.  
35 & 36 from which  
Bent 14 in dist. bears N 39° 28' the dist. is  
10.10 " " S 52° E. 31 " "

East On the line On the South Boundary of sec. 36  
T. 11. N. R. 27 N.

## T. N. 10 N. R. 27. 2nd Mer. Ind.

40.00 Set a temp. post on the line from which  
18 in dist. bears N 85° 19' the dist. is  
Hickory 9 " " S 69° E. 27 " "

80.00 Set out the Range line 489 mts. North of the post cor.  
of sec. 16, 31 & 36. temp. post, T. 10 N. R. 14 E. 27 N. & also  
post for the cor. of T. 10 N. R. 12 N. from which  
Bent 12 in dist. bears S 76° E. 35' the dist. is  
10.12 " " S 69° 11' 55 " "

Surveyed by  
William Harris D.S.

East On the South Boundary of sec. 31. T. 11. N. R. 27 N.

40.00 Set a post from which  
Bent 20 in dist. bears S 62° E. 21' the dist. is  
Hackberry. 14 " " N 41° 11' 107 " "

80.00 Set a post for the cor. of sec. 31 & 33 from which  
Sugar. 12 in dist. bears S 62° E. 19' the dist. is  
Walnut. 16 " " N 69° 11' 27 " "

Found river bottom.

East On the South Boundary of sec. 32. T. 11. N. R. 27 N.

40.00 Set a post from which  
Hackberry. 14 in dist. bears S 61° 11' 17' the dist. is  
Oak. 6 " " S 49° E. 41 " "

49.54 Set a post on the Right Bank of N. River  
The River was high and we ran no further.

Surveyed by J. Holmes  
Dep. Supt.

East On the South Boundary of sec. 32 T. 11. N. R. 27 N.

40.00 To old 74 sec. post.

49.54 To the Right Bank of N. River, N. by compass 18  
in dist. stands for cor.

80.00 Set a post for the cor. of sec. 32 & 33.



T. N. 10 N. R. N. 2 W. 2<sup>nd</sup> 7<sup>th</sup> Sec.

East On the South Boundary of Sec. 33. T. 11 N. R. 2 W.  
29. 27. Intervent the N. Boundary of Harrison's Purchase  
made set apart for the cor. of sec. 33. from white  
Buck 10 in diam. bears S. 61 W. 19 links dist. &  
Do. 14 " " " S. 43 W. 33 " "  
Land good for farming.

Surveyed by  
William Harris.  
Deputy Sur.

West Boundary. April 10. 1811.

B143

North On the East Boundary of Sec. 36. T. 10 N. R. 3 W.  
16. 00 To a Brook 10 links wide, course  
25. 00 To an B. Oak 30 in diam. in the line  
40. 00 Set a post for the cor. of 14 Sec. from which an  
Elm 15 in diam. bears S. 75 E. 5 links dist. &  
Buck 14. " " " S. 78 W. 39. " "  
64. 00 To a W. Oak 18 in diam. in the line  
76. 00 " " Brook 10 links wide; course S. W.  
80. 00 Set a post for the cor. of Sec. 25 & 36 from which a  
Buck 10 in diam. bears S. 64 E. 21 links dist. &  
Do. 12. " " " S. 78 W. 52. " "  
Land incl. Timber. Elm. Buck. & Maple

North On the East Boundary of Sec. 25. T. 10 N. R. 3 W.  
40. 00 Set a post for the cor. of 14 Sec. from which an  
Elm 6 in diam. bears S. 37 W. 2 links dist. &  
Buck 5 " " " S. 35 E. 30. " "  
65. 50 To a B. Oak 30 links in diam. in the line  
80. 00 Set a post for the cor. of Sec. 24 & 25. from which a  
Sugar 13 in diam. bears S. 74 E. 15 links dist. &  
Buck 17. " " " S. 50 W. 19. " "  
Land and Timber same as on the last mile.

T. N. 10 N. R. N. 2 W. 2<sup>nd</sup> 7<sup>th</sup> Sec.

North On the East Boundary of Sec. 24. T. 10 N. R. 3 W.  
32. 50 To an Elm 24 in diam. in the line  
40. 00 Set a post for the cor. of 14 Sec. from which an  
Hickory 12 in diam. bears S. 51 W. 11 links dist. &  
Buck 12. " " " S. 76 E. 12. " "  
46. 00 To a Brook 12 links wide; course S. E.  
65. 50 " " Do. 8. " " " S. E.  
80. 00 Set a post for the cor. of Sec. 13 & 24 from which a  
Sugar 17 in diam. bears S. 10 W. 30 links dist. &  
Do. 14. " " " S. 25 E. 37. " "  
Land rich & level. Timber. Buck. Oak. Hickory &c.

North On the East Boundary of Sec. 13. T. 10 N. R. 3 W.  
13. 00 To a Poplar 40 in diam. in the line  
37. 50 To a Brook 8 links wide; course S. E.  
40. 00 Set a post for the cor. of 14 Sec. from which a  
Buck 8 in diam. bears S. 12 E. 13 links dist. &  
Do. 10. " " " S. 32 W. 21. " "  
74. 50 To a Spring Run 8 links wide; course S. E.  
80. 00 Set a post for the cor. of Sec. 12 & 13. from which a  
Buck 9 in diam. bears S. 37 E. 21 links dist. &  
Do. 12. " " " S. 83 W. 28. " "  
Land and Timber same as on the last mile

North On the East Boundary of Sec. 12. T. 10 N. R. 3 W.  
21. 00 To a Poplar 48 in diam. in the line  
40. 00 Set a post for the cor. of 14 Sec. from which a  
Buck 16 in diam. bears S. 8 W. 29 links dist. &  
Sagwood 4. " " " S. 55 E. 29. " "  
55. 00 To a Brook 20 links wide; course S. W.  
80. 00 Set a post for the cor. of Sec. 1 & 12. from which a  
Poplar 22 in diam. bears S. 21 E. 21 links dist. &  
Buck 7. " " " S. 75 W. 17. " "



T. N. 10 N R. N. 2 W 2<sup>nd</sup> 7<sup>th</sup> Sec. Ind.

Land good. Timber Beech. &amp;c.

North On the East Boundary of Sec. 1. T. 10. N. R. 2 W. 2<sup>nd</sup> 7<sup>th</sup> Sec.  
 10.00 To a Buck 14 in diam. in the line  
 40.00 Set a post for the cen. of 7<sup>th</sup> sec from which  
 Sugar 50 in diam. bears N 47 W 36 lbs ash; 10  
 Hackberry. 14 " " S 47 E 20 " "  
 50.00 To the Left Bank of White River. 500 lbs max. Co. N  
 80.00 Set a post for the cen. of S. 10 N. R. 2 W 2<sup>nd</sup> 7<sup>th</sup> Sec.  
 which, Hackberry 12 in diam. bears N 73 W 9 lbs ash;  
 8 " 10 " 18 " " S 23 W 8 " "  
 Lands and timber same as last mt.  
 Surveyed by  
 James Holmes D.S.

## Sub divisions.

North Between Secs 35 & 36. T. 10 N. R. 2 W  
 40.00 Set a post from which  
 Sugar 9 in diam. bears N 19 W. — lbs ash; 10  
 Buck. 9 " " S 43 W 30 " "  
 80.00 Set a post for the cen. of sec. 25, 26, 35 & 36 from which  
 Buck 10 in diam. bears. S 48 W. 29 lbs ash; 10  
 Blue ash. 10 " " N 18 E 23 " "  
 Lands high & hilly & good for farming; Timber  
 Buck, Sugar, Poplar, &c.  
 East On a Run arm line between Secs 25 & 36 T. 10 N. R. 2 W  
 20.00 To a Brook 8 lbs max, leaves N.  
 40.00 Set a post for report.  
 80.13 Intersect the N 18 line on East River at 50 miles N.  
 of the post cen of sec. 25 & 36. Lands the same.  
 West On the Line line between Secs 25 & 36. T. 10 N. R. 2 W

T. N. 10 N R. N. 2 W 2<sup>nd</sup> 7<sup>th</sup> Sec. Ind.

40.00 Set the temp. 7<sup>th</sup> sec report from which a. (7<sup>th</sup> sec)  
 Buck 6 in diam. bears. N 4 E 11 lbs ash; 10  
 N Ash. 18 " " S 26 E 23 " "  
 80.12 To the post cen of sec. 25, 26, 35 & 36.

North Between Secs 25 & 26. T. 10 N. R. 2 W.  
 40.00 Set a post from which  
 Sugar 12 in diam. bears. S 55 E 7 lbs ash; 10  
 Buck 12 " " S 67 W 11 " "  
 80.00 Set a post for the cen. of sec. 23, 24, 25 & 26 from which  
 N 11 almost 48 in diam. bears. S 7 E 70 lbs ash; 10  
 N 11 east. 18 " " N 74 E 59 " "  
 Lands & timber Timber Oak, Buck, &c.

East On a Run arm line between Secs 24 & 25 T. 10 N. R. 2 W  
 15.00 To a Brook 10 lbs max, leaves N.  
 40.00 Set a post for report  
 80.26 Intersect the N 18 line on East River at 40 miles  
 North of the post cen of sec. 24 & 25,  
 Lands out bottom Timber Buck & maple. Same

West On the Line line between Secs 24 & 25 T. 10 N. R. 2 W  
 40.73 Set the temp. 7<sup>th</sup> sec report at the ar. ash on the line  
 from which, Buck. 11 in diam. bears. N 58 W 11 lbs ash;  
 10 " 10 " 8 " " S 96 E 10 " "  
 80.26 To the post cen of sec. 23, 24, 25 & 26.

North Between Secs 23 & 24. T. 10 N. R. 2 W.  
 5.00 To a Brook 30 lbs max, leaves E.  
 23.50 To a Brook 150 lbs max, leaves N. W.  
 40.00 Set a post from which  
 Maple 3 in diam. bears S 35 W 8 lbs ash; 10  
 10 " 5 " " S 85 E 4 " "



T. N. 10. S. R. 2. W. 2<sup>nd</sup> Mer. Ind.

|       |   |
|-------|---|
| 8000  | Set a post for the cor of sec. 13 14 23 & 24 from which<br>Buck 5 in diam. bears - 42 E. 42 W. dist. 10,<br>Do. 12, " " " N 21/2 W. 22, "<br>Sands low mt bottom. Timber Buck Maple & Gum |
| East  | On a Ran arm line between Sec. 13 & 24 T. 10. S. R. 2. W.   |
| 4000  | Set a temporary 7/8 supst.  |
| 49.00 | To a small Locust 45 W. mds, Sec. 21 W.   |
| 7980  | Take out the N 78 line 2 links Nth of the post cor of<br>Sec. 13 & 24. Sands of a good soil. Timber<br>Oak Buck, &c.  |
| West  | On the true line between Sec. 13 & 24 T. 10. S. R. 2. W.  |
| 3990  | Set the temporary 7/8 supst at the ar end on the true line from<br>which, 13 Oak 36 in diam. bears S 67 W 2 W. dist.<br>under Buck 6 " " " N 62 E. 21 " "                                 |
| 4980  | To the post cor of sec. 13 14 23 & 24   |
| South | On a Ran arm line between Sec. 13 & 24 T. 10. S. R. 2. W.   |
| 8.00  | Set a post 20 links mds, Sec. 11.   |
| 40.00 | Set a temporary 7/8 supst.  |
| 80.35 | Intersect the E & W line 61 W. East of the post cor of<br>Sec. 13 14 23 & 24<br>Sands 10 1/2 mds Hilby & Muddling good for<br>farming last 1/2 mile bottom of a rich soil                 |
| North | On the true line between Sec. 13 & 24 T. 10. S. R. 2. W.  |
| 4077  | Set the temporary 7/8 supst at the ar end on the true line<br>from which, 13 Oak 36 in diam. bears North 14 W. dist.<br>under a Buck. 16 " " " - 47 E. 14 " "                             |
| 80.35 | To a post cor of Sec. 11. 12. 13 & 14   |
| East  | Between Sec. 12 & 13 T. 10. S. R. 2. W.   |

T. N. 10. S. R. 2. W. 2<sup>nd</sup> Mer. Ind.

|        |   |
|--------|---|
| 20 59  | Intersect the Boundary line and set a post from which a<br>Buck 16 in diam. bears West 3 1/4 links dist. &c<br>Do. 15 " " " S 80 E. 10. " "<br>Land same as last mile.  |
| East   | Between Sec. 12 & 13 T. 10. S. R. 2. W.<br>Originally surveyed to the N.E. Boundary of Harrison's<br>Purchase   |
| 23. 58 | To a Sugar 17 in diam. in the line  |
| 40. 01 | Set a post for the cor of 1/4 Sec. from which a<br>Sycamore 3 in diam. bears N 46 E. 19 links dist. &c<br>Buck. 15. " " " S 4 E. 13. " "  |
| 62. 50 | To a W. Oak 30 in diam. in the line   |
| 79. 86 | Intersect the East Boundary 9 1/4 links North of the<br>post cor of Sec. 12 & 13. From N. S. R. 3. W. Set a post for<br>the cor of Sec. 12 & 13. from which a<br>Hickory 14 in diam. bears N 36 E. 10 links dist.<br>and a Locust 18. " " " S 17 W. 9 " "<br>Land broken & 3 <sup>rd</sup> rate. Timber W. Oak. B. Oak<br>Buck. Hickory. Sycamore Ash. S. W. g. Spice<br>Briers & Sycamore. |
| North  | Between Sec. 11 & 12 T. 10. S. R. 2. W.   |
| 14. 70 | Intersect the Boundary line and set a post from<br>which a Buck 30 in diam. bears N 55 W. 37 links dist.<br>and a Do. 16. " " " S 71 E. 32  |
| North  | Between Sec. 11 & 12 T. 10. S. R. 2. W.   |
| 14. 70 | Original surveys to the N.E. Boundary of Harrison's<br>Purchase line extended.  |
| 40.00  | Set a post for the cor of 1/4 Sec. from which a<br>Poplar 32 in diam. bears N 57 W. 9 links dist. &c<br>Buck. 17. " " " S 75 E. 29. " "   |
| 60 88  | To a Buck 22 in diam. in the line   |
| 80.01  | Set a post for the cor of Sec. 1. 2. 11. & 12. from which a   |



T. N. 10. N. R. N. 2. N. 2. M. 2<sup>nd</sup> Mer. Ind.

Buck 14 in diam. bears N. 20. W. 25. links dist. La  
 N. 18. " " " S. 79. E. 13. " "  
 Land broken & 3<sup>rd</sup> rate. Timber W. Oak. B. Oak.  
 Buck, Hickory, Ash, &c. U. g. Spice. Sycamore. Ash &c.

East Between Sec. 1. & 2. T. N. 10. N. R. 2. M.  
 22. 80 To a Hickory 18. in diam. in the line  
 41. 10 Set a post for the cor. of  $\frac{1}{4}$  Sec. from which a  
 Sycamore 8. in diam. bears S. 40. E. 21. links dist. La  
 Buck 5. " " " N. 21. W. 18. " "  
 60. 38 To a Buck 16. in diam. in the line  
 78. 60 Intersect the East Boundary 132 links N. of the post  
 cor. of Sec. 6. & 7. T. N. 10. N. R. 2. M. Set a post  
 for the cor. of Sec. 1. & 2. from which a  
 Buck 18. in diam. bears S. 55. E. 11. links dist. La  
 N. 22. " " " N. 47. W. 27. " "  
 Land broken & 2<sup>nd</sup> rate. Timber Poplar. Sugar  
 Buck. W. Oak. U. g. Spice. Ash &c.

North Between Sec. 1. & 2. T. N. 10. N. R. 2. M.  
 25. 72 To a Buck 18. in diam. in the line  
 40. 00 Set a post for the cor. of  $\frac{1}{4}$  Sec. from which a  
 Buck 18. in diam. bears N. 35. E. 5. links dist. La  
 N. 12. " " " S. 83. W. 28. " "  
 61. 74 To a W. Oak 32. in diam. in the line  
 80. 00 Intersect the North Boundary 154 links East of  
 the post cor. of Sec. 35. & 36. T. N. 10. N. R. 2. M. Set a  
 post for the cor. of Sec. 1. & 2. from which an  
 Ash 32. in diam. bears N. 49. E. 27. links dist. La  
 N. 32. " " " S. 66. W. 7. " "  
 Land broken & 2<sup>nd</sup> rate. Timber Ash, Poplar.  
 Buck, Sugar. W. Oak &c. Undergrowth Spice. Ash &c.  
 Nov. 28<sup>th</sup>. 1819.

T. N. 10. N. R. N. 2. N. 2. M. Ind.

South On a Random line between Sec. 34. & 35. T. N. 10. N. R. 2. M.  
 40. 00 Set a temp. post for the cor. of  $\frac{1}{4}$  Sec.  
 65. 50 To a Buck 20. links wide. Course N.  
 80. 10 Intersect the E. & W. line 10. links N. of the post cor.  
 of Sec. Land same as last mile

North On the True line between Sec. 34. & 35. T. N. 10. N. R. 2. M.  
 40. 00 Set the temp. post for the cor. of  $\frac{1}{4}$  Sec. at the aver. dist.  
 on the true line from which a  
 Buck 8. in diam. bears S. 54. E. 7. links dist. La  
 Sugar 8. " " " N. 25. W. 23. " "  
 80. 10 To the post cor. of Sec. 26. 27. 34. & 35.

West Between Sec. 26. & 35. T. N. 10. N. R. 2. M. Oct. 3<sup>rd</sup>. 1815  
 40. 00 Set a post for the cor. of  $\frac{1}{4}$  Sec. from which an  
 Elm 9. in diam. bears N. 30. E. 6. links dist. La  
 Sugar 14. " " " S. 66. W. 23. " "  
 80. 00 Set a post for the cor. of Sec. 26. 27. 34. & 35. from which  
 a Buck 11. in diam. bears S. 18. W. 23. links dist. La  
 N. 10. " " " N. 42. E. 34. " "  
 Land hilly. Soil rich. Timber. Oak. Ash. Hickory  
 Locust. Buck. Sugar &c.

North Between Sec. 26. & 27. T. N. 10. N. R. 2. M.  
 40. 00 Set a post for the cor. of  $\frac{1}{4}$  Sec. from which a  
 Sugar 14 in diam. bears S. 75. W. 25. links dist. La,  
 Buck 14. " " " North 9 " "  
 80. 00 Set a post for the cor. of Sec. 22. 23. 26. & 27. from which  
 a Buck 20 in diam. bears S. 49. E. 20. links dist. La,  
 Sycamore 4 " " " S. 85. W. 12 " "  
 Land hilly and middling for farming. Soil  
 ash & Buck & Hickory & Ash &c.



T. A. 10 N R A. 271 2<sup>nd</sup> Mn. Ind. 4

East Quakrandm line between Sur 23 & 26 T. 10 N R 27  
18.50 Log Brook 20 links mid, leome N.E.  
40.00 Set a temp. 7<sup>th</sup> supst.  
70.50 Log Brook 30 links mid, leome N.E.  
75.00 To a large Deer lick  
80.45 Intersut the N.E. line 50 links North of the post on  
of Sur. 23, 24 & 26.  
Sande hilly and poor soil; Limbs lead, Buck,  
Sticks, 8.

West On the line between Sur 23 & 26 T. 10 N R 27  
40.22 1/2 Set the temp. 7<sup>th</sup> supst at the on ash on the line  
from which, Sticks 7 in air: leome North of the ash;  
under No. 12 " " " " S.E. 12 " "  
80.45 To the post on of Sur. 22, 23, 26. 227.

Oct. 4. 1815

North Return Sur 22 & 23 T. 10 N R 27  
33.00 Log Brook 25 links mid, leome E.  
40.00 Set a 7<sup>th</sup> supst from which  
Sugar 12 in air: leome. N 79 E. 10 links ash; 10  
Buck 18 " " " " S 35 W 37 " "  
80.00 Set a post on the end of Sur. 14, 15, 22 & 23 from which,  
Oak 15 in air: leome. S 73 E. 21 the ash; 10,  
elm. 9 " " " " N 62 W 21 " "  
Sande hilly and poor soil Limbs mostly Buck,

East Quakrandm line between Sur 14 & 22 T. 10 N R 27  
25.00 To a creek 150 links mid, lea N.  
40.00 Set a temp. 7<sup>th</sup> supst.  
79.86 Intersut the N.E. line 36 links North of the post  
on of Sur 13, 14, 23 & 24 Sande low not bottom.  
Limbs Buck, Black ash. &c.

T. A. 10 N R A. 271 2<sup>nd</sup> Mn. Ind. 4

West On the line between Sur 14 & 22 T. 10 N R 27  
39.93 Set the temp. 7<sup>th</sup> supst at the on ash on the line  
from which, Elm. 3 in air: leome - 57 W 81 E. not  
under Buckle a " " " N 79 E 9 " "  
79.86 To the post on of Sur. 14, 15, 22 & 23

South Quakrandm line between Sur 14 & 26 T. 10 N R 27  
25.00 To a creek 150 links mid, lea N.  
40.00 Set a temp. 7<sup>th</sup> supst.  
79.84 Intersut the E.W. line 12 links West of the post on  
of Sur. 14, 15, 22 & 23 Sande the same.

North On the line between Sur 14 & 15 T. 10 N R 27  
39.92 Set the temp. 7<sup>th</sup> supst at the on ash on the line  
from which, Buck 7 in air: leome. N 76 E 44 the ash;  
under No. 12 " " " " S 60 W 33 the ash;  
79.84 To the post on of Sur. 10, 11, 14 & 15.

East Return Sur 11 & 14 T. 10 N R 27  
11.00 To a Brook 5 links mid, lea E.  
23.00 " " Small Brook, 50 the mid lea S.  
40.00 Set a 7<sup>th</sup> supst from which,  
Sticks 16 in air: leome. N 61 W 33 the ash; 10  
No. 17 " " " " S 71 E. 38 " "  
80.00 Set a post on the end of Sur 11, 12, 13 & 14 from which,  
Buck 16 in air: leome. N 57 W 57 the ash; 10,  
No. 18 " " " " S 81 E. 17 " "  
Sande same as last run.

North Return Sur 11 Mn. T. 10 N R 27  
40.00 Set a 7<sup>th</sup> supst from which a Oct. 7. 1815.  
Buck 12 in air: leome. S 76 E. 15 the ash; 10,  
No. 16 " " " " N 60 W 33 " "







T. N. 10 N. R. N. 2 W 2<sup>nd</sup> Mm. Ind.

|       |  |
|-------|--|
| West  | On the line between Sec. 27, 134 T. 10 N. R. 2 W   |
| 4000  | Set the trap for the first at the or dist on the line from which Sugar, 9 in diam. bears N 38 W. 19 lbs. ash & a<br>No 12 " " " N 58 E. 28 " "   |
| 8000  | Set the first cor of sec. 27, 28, 33, 34   |
| South | Between Sec. 27 & 28. T. 10 N. R. 2 W  |
| 4000  | Set a trap for the first from which<br>Sugar, 9 in diam. bears N 60 W. 16 lbs. ash; & a<br>Beak 24 " " " N 60 E. 13 " "  |
| 7200  | Set a trap for the first 30 miles north, Co. W.  |
| 8000  | Set a trap for the cor of sec. 27, 28, 33, 34 from which<br>Sugar, 7 in diam. bears N 62 W. 16 lbs. ash; & a<br>Beak 6 " " " N 66 E. 21 " "<br>Sands the same.   |
| West  | Between Sec. 22 & 27. T. 10 N. R. 2 W - p. 53  |
| 4000  | Set a trap for the first from which<br>Beak 9 in diam. bears S 59 W. 22 lbs. ash; & a<br>No 20 " " " N 27 W. 14 " "  |
| 8000  | Set a trap for the cor of sec. 21, 22, 27, 28 from which<br>a Beak 10 in diam. bears N 80 E. 15 lbs. ash; & a<br>No 8 " " " S 47 N. 40 " "<br>Sands rolling timber mostly Beak, some Sugar,<br>Poplar, & Good land for farming |

Oct. 5, 1815.

|       |  |
|-------|--|
| North | Between Sec. 21 & 22. T. 10 N. R. 2 W  |
| 4000  | Set a trap for the first from which<br>Logwood 4 in diam. bears S 61 W. 18 lbs. ash; & a<br>Beak 24 " " " N 56 E. 25 " " |
| 8000  | Set a trap for the cor of sec. 21, 22, 15 & 16 from which<br>Beak 3 in diam. bears West 17 lbs. ash; & a                 |

T. N. 10 N. R. N. 2 W 2<sup>nd</sup> Mm. Ind.

|       |  |
|-------|--|
| East  | On a Random line between Sec. 15 & 22 T. 10 N. R. 2 W  |
| 4000  | Set a trap for the first.  |
| 6000  | Set a small Spring branch Co. & E.   |
| 7050  | " " " " " " " " " "  |
| 8000  | Set a trap for the first 18 miles South of the first cor<br>of sec. 14, 15, 22 & 23. Sands the same.   |
| West  | On the line between Sec. 15 & 22 T. 10 N. R. 2 W   |
| 4000  | Set the trap for the first at the or dist on the line from which<br>Beak 8 in diam. bears N 62 E. 19 lbs. ash;<br>and a No. 6 " " " S 54 W. 24 " "                         |
| 8000  | Set the first cor of sec. 15, 16, 21 & 22.   |
| North | Between Sec. 15 & 16. T. 10 N. R. 2 W  |
| 3800  | Set a trap for the first 12 miles north, Co. E.  |
| 4000  | Set a trap for the first from which<br>Beak 9 in diam. bears S 22 W. 27 lbs. ash; & a<br>No. 12 " " " S 40 E. 23 " "   |
| 8000  | Set a trap for the cor of sec. 9, 10, 15 & 16 from which<br>Beak 17 in diam. bears N 81 E. 27 lbs. ash; & a<br>No. 18 " " " S 42 W. 25 " "<br>Sands middling farming land. |

Oct. 6, 1815.

|       |   |
|-------|---|
| East  | On a Random line between Sec. 10 & 15. T. 10 N. R. 2 W  |
| 15.13 | Set a trap for the first 15 miles north, Co. N. W.  |
| 4000  | Set a trap for the first from which<br>M. Oak 30 in diam. bears S 19 W. 15 lbs. ash; & a<br>Ash 4 " " " N 7 E. 16 " " |



|       |   |
|-------|---|
| 71.00 | To a Buck 15 links wide. Course S. M.   |
| 80.00 | Set a post for the cor. of Sec. 10 11. 14 & 15. From which a<br>Buck 5 in diam. bears S. 55. M. 16 links dist. La<br>Sec. 11. " " " N. 36. E. 10. " "<br>Land Bottom: Soil rich; Timber Oak, Ash, Buck. &c.   |
| North | Between Sec. 9 & 10. T. 10. N. R. 2. M.   |
| 2.00  | To a Buck. links wide: Course M.  |
| 40.00 | Set a trap for a suppost from which,<br>Buck 11 in diam. bears S. 77 M. 18 links dist. La<br>Sec. 27. " " " N. 57 E. 19. "  |
| 80.00 | Set a post for the cor. of sec. 34 & 35. From which,<br>Buck 5 in diam. bears N. 84 M. 3 links dist. La,<br>Oak 16 " " " N. 40 E. 13 " "<br>Land hilly, under good soil: Timber Oak, Buck,<br>Poplar, Ash, Hickory & Walnut.  |
| East  | Between Sec. 37 M. T. 10 N. R. 2 M.   |
| 40.00 | Set a trap suppost from which,<br>B. Sec. 18 in diam. bears S. 69 M. 20 links dist. La,<br>Buck 12 " " " N. 56 M. 20 " "  |
| 70.31 | Intersect the N. Boundary of Harris' Purchase &<br>set a post for the cor. of sec. 37 M. from which,<br>Buck 6 in diam. bears N. 61 E. 17 links dist. La,<br>Sec. 15 " " " S. 88 M. 32 " "<br>Land hilly, Timber Buck, Sugar, Poplar, mud, & by<br>good land for farming. |
| West  | On a Random line between Sec. 37 M. T. 10 N. R. 2 M.  |
| 10.27 | To a Point 20 M. South of Old Boundary. Land<br>land & 2 <sup>nd</sup> rate: Timber Buck, Ash, Sugar, W. Spruce   |
| East  | On a Random line between Sec. 37 M. T. 10 N. R. 2 M.  |
| 10.27 | To the cor. of sec. 2. 3. 10 & 11.  |

|       |   |
|-------|---|
| North | Between Sec. 37 M. T. 10 N. R. 2 M.   |
| 40.00 | Set a trap suppost from which,<br>Oak 17 in diam. bears N. 67 M. 24 links dist. La,<br>Buck 16 " " " N. 31 E. 13 " "  |
| 51.44 | Intersect the N. Boundary of Harris' Purchase &<br>set a post for the cor. of sec. 37 M. from which,<br>Sugar 18 in diam. bears N. 65 M. 13 links dist. La,<br>Buck 19 " " " S. 39 E. 25 " "<br>Land same as above written.   |
| North | Between Sec. 37 M. T. 10 N. R. 2 M.   |
| 51.54 | Original Survey - to N. E. Cor. of N. P. W.   |
| 22.46 | To a Oak 30 in diam. in the line.   |
| 35.00 | Intersect the N. Boundary 148 links East of the post<br>cor. of sec. 35 & 36 T. 11. N. 19 M. and set a<br>post for the cor. of sec. 37 M. from which,<br>Hickory 10 in diam. bears N. 68 E. 9 links dist. La,<br>Poplar 14 " " " S. 75 M. 12 " "<br>Land broken & 2 <sup>nd</sup> rate: Timber Oak, Buck,<br>Sugar, Hickory &c. W. Dogwood, Hickory, &c.<br>from Spruce &c. |
| South | On a Random line between Sec. 32 & 33 T. 10 N. R. 2 M.  |
| 40.00 | Set a trap for a suppost.   |
| 79.75 | Intersect the South 137. 3 links East of the post cor.<br>of sec. 32 & 33.<br>Land same & mud, by good for farming.   |
| North | On the line between Sec. 32 & 33 T. 10 N. R. 2 M.   |
| 39.87 | Set the trap for a suppost at the ar. dist. on the line from<br>from which, Buck 7 in diam. bears N. 35 E. 18 links dist.<br>under a 10. 6 " " " S. 34 M. 6 " "   |
| 79.75 | To the post cor. of sec. 28 & 29 32 & 33.   |



West Between Sec. 28 & 33. T. 10 N R. 2 W. 1st 100.  
 32.00 To a Brook 10 links wide, Co. NW.  
 40.00 Set a 7th support from which,  
 Buck 12 in diam. bears N 88 E 26 links north & a,  
 Co. 14 " " " N 80 W 32 " "  
 80.00 Set a post for the corner 28. 29. 32 & 33 from which,  
 Buck 12 in diam. bears N 57 E 8 links north; Co.,  
 Co. 8 " " " S 36 W 12 " "  
 Land Brown Muddling good for farming  
 Timber same.

North Between Sec. 28 & 29. T. 10 N R. 2 W.  
 40.00 Set a 7th support from which,  
 Buck 12 in diam. bears N 62 E 15 links north & a,  
 Co. 10 " " " N 34 W 15 " "  
 80.00 To a Brook 10 links wide, Co. NW.  
 80.00 Set a post for the corner 20. 21. 28 & 29 from which,  
 W Buck 3 in diam. bears S 42 E 16 links north & a,  
 Co. 12 " " " N 36 E 27 " "  
 Land rolling & good for farming; Timber  
 Buck, Sugar, Poplar, &c.

East On a Random line between Sec. 21 & 28 T. 10 N R. 2 W.  
 40.00 Set a temporary 7th support.  
 80.27 Intersect the NW line 93 links North of the post  
 corner of sec. 21. 22, 27. 28, Land the same.

West On the True line between Sec. 21 & 28 T. 10 N R. 2 W.  
 40.13 Set the temporary 7th support at the same dist. on the true line  
 from which, Sugar 12 in diam. bears N 9 W 18 links north  
 under Co. W Ash. 37 " " " S 25 W 27 " "  
 80.27 To the post corner of sec. 20. 21. 28 & 29.

South On a Random line between Sec. 20 & 21. T. 10 N R. 2 W.  
 13. 50 To a Creek 1.00 link wide. Course N W.  
 40. 00 Set a temporary post for the corner of 1/4 Sec.  
 70. 00 To a Brook 30 links wide, course N. E.  
 79. 64 Intersect the E. & W. line 47 links East of the post corner  
 of Sec. 20. 21. 28. & 29.  
 Land rolling; Soil rich. Timber Oak. Ash. Hickory  
 Walnut. Buck &c. Limestone in abundance.

North On the true line between Sec. 20 & 21. T. 10 N R. 2 W.  
 39. 82 Set the temporary post at the same dist. on the true line  
 for the corner of 1/4 Sec. from which a  
 Sugar 6 in diam. bears N 85 E 24 links dist. Co.  
 Co. 15. " " " S 37 W 24 " "  
 74. 64 To the post corner of Sec. 16. 17. 20. & 21.

West Between Sec. 16 & 21. T. 10 N R. 2 W.  
 40. 00 Set a post for the corner of 1/4 Sec. from which a  
 Sugar 2 in diam. bears N 48 E 9 links dist. Co.  
 Plum. 3 " " " S 82 W 8 " "  
 80. 00 Set a post for the corner of Sec. 16. 17. 20 & 21. from which  
 a Hickory 8 in diam. bears S 55 E 26 links dist. Co.  
 Sapasus 3. " " " S. 59 W 23. " "  
 Land rolling; Soil rich; Timber Walnut. Ash  
 Buck. Poplar & Sugar.

South On a Random line between Sec. 16 & 17. T. 10 N R. 2 W.  
 32. 00 To a Creek 60 links wide; course N. E.  
 40. 00 Set a temporary post for the corner of 1/4 Sec.  
 81. 28 Intersect the E. & W. line 21 links NW of the post corner  
 of Sec. 16. 17. 20. & 21. Land broken & hilly.

North On the true line between Sec. 16 & 17. T. 10 N R. 2 W.



- 40.64 Set the temp. post for the cor. of 4<sup>th</sup> Sec. at the aver. dist. on the true line from which a  
 Hickory 8 in diam. bears S. 80. E. 4. links dist. 2<sup>nd</sup>  
 Sec. 12. " " " S. 14. E. 7. " "
- 81.28 To the post cor. of Sec. 8. 9. 16. & 17.

- East On a Random line between Sec. 9 & 16. T. 10 N. R. 27 W.  
 27.00 To a creek 60 links mid. Sec. NW.  
 100.00 Set a temp. post.  
 53.50 To a creek 100 links mid. Sec. N.  
 70.00 " " Sec. 100 " " " S. 77.  
 81.86 Intercept the N. 83 line 121 links North of the post cor. of sec. 9. 10. 16 & 17.  
 Lands hilly ends some part creek bottom.

- West On the true line between Sec 9 & 16. T. 10 N. R. 27 W.  
 40.73 Set the temp. post at the arc dist. on the true line from which, Buck 14 in diam. bears East. 4 Ws dist. and a  
 Sec. 12 " " " S. 17 N. 39 " "  
 81.86 To the cor. of sec. 8. 9. 16. & 17.

- North Between Sec 8 & 9 T. 10 N. R. 27 W.  
 40.00 Set a post from which,  
 Buck 12 in diam. bears S. 24 W. 13 links dist. &  
 Sec. 18 " " " S. 25 W. 9 " "  
 65.00 To a creek 150 links mid. Sec. NW.  
 80.00 Set a post for the cor. of sec. 4. 5. 8 & 9 from which,  
 W. Buck 7 in diam. bears N. 49 W. 16 Ws dist. &  
 Buck 12 " " " S. 21 E. 37 " "  
 Lands hilly and part bottom, muddling good for farming.

- East On a Random line between Sec 4 & 9 T. 10 N. R. 27 W.

- 20.00 To a creek 100 links mid. Sec. NW.  
 25.00 " " Sec. 100 " " " S. 77.  
 40.00 Set a temp. post.  
 45.00 To a Brook 8 links mid. Sec. S.  
 80.82 Intercept the N. 83 line 213 links North of the post cor. of sec. 3. 4. 9 & 10.  
 Lands most part good for farming, East part hilly

- West On the true line between Sec 4 & 9. T. 10 N. R. 27 W.  
 40.41 Set the temp. post at the arc dist. on the true line from which, Buck 12 in diam. bears N. 86 W. 9 Ws dist. and a  
 Sec. 10 " " " N. 80 E. 15 " "  
 80.82 To the post cor. of sec. 4. 5. 8 & 9.

- North Between Sec 4 & 9 T. 10 N. R. 27 W.  
 40.00 Set a post from which,  
 Sec. 10 in diam. bears N. 44 E. 25 Ws dist. &  
 W. Buck 30 " " " S. 26 E. 6 " "  
 80.30 Intercept the N. 83 line 243 links West of the post cor. of sec. 3 & 9. T. 10 N. R. 27 W. and a  
 " " " " 2015. from which,  
 Hackberry 14 in diam. bears S. 34 E. 26 Ws dist. &  
 Buck 12 " " " N. 57 E. 24 " "  
 Lands good for farming.

- East On a Random line between Sec 31 & 32 T. 10 N. R. 27 W.  
 40.00 Set a temp. post.  
 70.00 To a small Spring branch, Sec. NW.  
 79.96 Intercept the South Boundary 52 links West of the post cor. of sec. 31 & 32  
 Land Buck lands and not very good.

- North On the true line between Sec 31 & 32 T. 10 N. R. 27 W.



39.98 Let the temp. 74 report at the car east on the true line  
from which, Bush 8 in dist. from. S43 E. 18 lbs dist.  
and w. Ho. 10, , , N35 E. 21, ,

79.96 To the car of 29.30.31 1832

East On a Random line between Sur. 29 1832. 7.10 AM  
40.00 Let a temp. 74 report.

79.96 Intersect the NBS line 36 miles North of the first car  
of Sur. 28.29.33 1833. Same and timber same.

West On the true line between Sur. 29 1832. 7.10 AM  
39.98 Let the temp. 74 report at the car east on the true line  
from which, Bush 14 in dist. from. N62 E. 15 lbs dist.

and w. N. Ash. 30, , , S E. 20, ,  
79.96 To the post on of 29.30.31 1832

West Return Sur. 30 1831. 7.10 AM 2 M.

40.00 Let a 74 report from which,  
Bush 14 in dist. from. N35 E. 23 lbs dist. to,  
N. Bush. 7, , , Ho. 116, , ,

71.43 Intersect the West Boundary 38 miles North of  
the post on of 29.30.31 1831. 7.10 AM 3 M. and set a  
post for the car of 29.30.31 from which,  
Bush. 9 in dist. from. S65 E. 32 lbs dist.  
and w. Doll, , , N16 N. — , ,  
Same but Timber Bush,

South Return Sur. 30 1832. 7.10 AM 2 M.

40.00 Let a 74 report from which,  
Bush 20 in dist. from. N64 N. 19 lbs dist. to,  
Ho. 30, , , S E. 17, , ,

80.00 Let a post for the car of 29.30.31 1832 from which,  
Bush. 6 in dist. from. S41 E. 18 lbs dist. to,

N. Ash. 14 in dist. from. S35 N. 11 lbs dist.  
Same same. set a post.

West Return Sur. 21 1829. 7.10 AM 2 M.

40.00 Let a 74 report from which,  
Bush. 9 in dist. from. N56 N. 16 lbs dist. to,  
Sugar. 6, , , S46 E. 14, , ,

80.00 Let a post for the car of 29.30.31 1831 from which  
a Bush 12 in dist. from. N75 E. 13 lbs dist.  
to, N. Ash. 14, , , S20 N. 9, , ,  
Same & timber same as last mile. Good line  
for farming.

West Return Sur. 19 1830. 7.10 AM 2 M.

40.00 Let a 74 report from which,  
Bush 11 in dist. from. N39 N. 23 lbs dist. to,  
Ho. 14, , , N82 E. 28, , ,

72.00 Intersect the NBS line 51 miles North of the post.  
Car of 29.30.31. 7.10 AM 3 M. and set a post  
" " " 49 1830. from which,  
Sugar. 14 in dist. from. N40 E. 13 lbs dist. to,  
Ho. 18, , , S4 E. 15, , ,  
Same rolling & good for farming. Same good  
2<sup>nd</sup> rate, Timber Bush, Sugar, Poplar, ash,

North Return Sur. 19 1830. 7.10 AM 2 M.

24.00 To a spring Ho. N. N.

40.00 Let a 74 report from which,  
Bush. 14 in dist. from. S60 N. 20 lbs dist. to,  
Ho. 15, , , N89 E. 43, , ,

80.00 Let a post for the car of 29.30.31 1832 from which,  
Bush 10 in dist. from. S45 E. 12 lbs dist. to,  
Ho. 10, , , N72 N. 31, , ,







T. N. 10 N. R. N. 2 W. 2<sup>nd</sup> Mer. Ind.

8009 To the post on of sw. 56, 718.

Smith Own Rem. line between Sw. 718 T. 10 N. R. 2 W.  
 4000 Set a post 7 1/4 mi. S. of post.  
 4000 To the Brook 10 mi. S. of post.  
 8009 Set a post on the E. 1/2 Sec. 159 (1 mi. East of the post  
 on of sw. 718, 17 1/2 mi. S. of Brook. Timber same  
 as last mt.

West Between Sw. 578 T. 10 N. R. 2 W.  
 4000 Set a post from which  
 Brook 7 in dist. from. 114 N. 8 W. 8 mi. S. of post.  
 114 N. 8 W. 8 mi. S. of post. 114 N. 8 W. 8 mi. S. of post.

40,50 To the Brook 150 mi. S. of post, 114 N. 8 W. 8 mi. S. of post.  
 80,00 Set a post for the cor. of sw. 56, 718 from which  
 Brook 8 in dist. from. 114 N. 8 W. 8 mi. S. of post.  
 114 N. 8 W. 8 mi. S. of post. 114 N. 8 W. 8 mi. S. of post.  
 Land middling good for farming.

West Between Sw. 687 T. 10 N. R. 2 W.  
 40,00 Set a post from which  
 Brook 9 in dist. from. 114 N. 8 W. 8 mi. S. of post.  
 114 N. 8 W. 8 mi. S. of post. 114 N. 8 W. 8 mi. S. of post.  
 75,63 Set a post on the West Boundary 60 mi. S. of  
 the post on of sw. 114 N. 8 W. 8 mi. S. of post.  
 a post for the cor. of sw. 56, 718 from which  
 Brook 4 in dist. from. East 14 mi. S. of post.  
 114 N. 8 W. 8 mi. S. of post. 114 N. 8 W. 8 mi. S. of post.  
 Land middling and med. (good for farming)  
 Timber Brook Sugar & Poplar.

North Between Sw. 576 T. 10 N. R. 2 W.  
 23,67 Set a post on the Left Bank of N. River for the cor.

T. N. 10 N. R. N. 2 W. 2<sup>nd</sup> Mer. Ind.

Set a post from which

Maple 7 in dist. from. 114 N. 8 W. 8 mi. S. of post.  
 Elm. 14 N. 8 W. 8 mi. S. of post. 114 N. 8 W. 8 mi. S. of post.

28,67 Set a post on the Right Bank of White River for  
 the cor. of sw. 576 from which

114 N. 8 W. 8 mi. S. of post. 114 N. 8 W. 8 mi. S. of post.  
 114 N. 8 W. 8 mi. S. of post. 114 N. 8 W. 8 mi. S. of post.

40,00 To the Elm 12 in dist. from. 114 N. 8 W. 8 mi. S. of post.

80,91 Set a post on the N. Boundary 258 mi. S. of the  
 post on of sw. 3130 T. 11 N. R. 2 W. and set a post  
 for the cor. of sw. 576 from which

114 N. 8 W. 8 mi. S. of post. 114 N. 8 W. 8 mi. S. of post.  
 114 N. 8 W. 8 mi. S. of post. 114 N. 8 W. 8 mi. S. of post.

Land part bottom which conifers. n. p. l. s.  
 good for farming.

Meanders of the Left Bank of White River  
 Commenced. in the West Boundary of sw. 6 T. 10 N. R.  
 2 W. thence up stream in sw. 6.

114 N. 8 W. 8 mi. S. of post.

114 N. 8 W. 8 mi. S. of post.

114 N. 8 W. 8 mi. S. of post.

114 N. 8 W. 8 mi. S. of post.

One chain corner makes one out less in  
 this corner

114 N. 8 W. 8 mi. S. of post.

114 N. 8 W. 8 mi. S. of post.

114 N. 8 W. 8 mi. S. of post.

114 N. 8 W. 8 mi. S. of post.

Commenced at the Township line between T. 10 N. R.  
 2 W. N. 137 of sw. 5. thence down stream in  
 sw. 5

114 N. 8 W. 8 mi. S. of post.



T. N. 10 N. R. 1. 2nd 2nd Mer. Ind.

S31 N 8.37  
 S59 N 5.55  
 S71 N 13.20  
 S77 N 7.81  
 S2 N 4.77  
 S16 N 7.47 To alternate 100 links meter.  
 S30 N 2.00  
 S47 N 6.93  
 S71 N 4.96 In sec. 5.  
 S45 N 15.38  
 S43 N 3.68  
 S16 N 3.26  
 S47 N 5.00  
 S80 N 10.00 To the end of sec. 5 to T. 10 N. 2nd

Meanders of the Right Bank of White River  
 commencing in the N. 10th of sec. 5. T. 10 N. 2nd  
 down stream in sec. 5.

S18 E. 5.98  
 S34 N 4.61  
 S63 N 2.19  
 S49 N 6.43  
 S44 N 6.34  
 S49 N 7.83 In sec. 5.  
 S34 N 6.30  
 S16 N 12.00  
 S69 N 11.23  
 S87 N 3.55  
 S67 N 3.47  
 S53 N 11.50  
 South 0.76 To the line between sec. 5 to T. 10 N. 2nd  
 S72 N 7.31

T. N. 10 N. R. 1. 2nd 2nd Mer. Ind.

N60 N 3.47  
 N49 N 3.77  
 N71 N 4.96  
 N76 N 13.45  
 N56 N 18.85  
 N46 N 8.73  
 N73 N 9.34  
 N87 N 4.45

In sec. 6.

S82 N 10.00 To the Township line N. 13th of sec. 6.  
 The part of the Township in Harrison's Purchase  
 Surveyed by William Harris  
 Deputy Surveyor  
 The part N. of Harrison's Purchase was  
 Surveyed by John Brown  
 Deputy Surveyor

I certify that the foregoing Transcript of the field  
 notes of Township N. 10 North of Range 6 N. 2nd West  
 of the 2nd Principal Meridian has been com-  
 pared with the Original notes in this Office &  
 found to be correct.  
 Surveyor General's Office  
 Cincinnati, Nov. 18 1841

Sur. General.



T. N. 10 N. R. 1. 2nd 2nd Tm. Ind.

S31 N 8.37  
 S59 N 5.55  
 S71 N 13.20  
 S17 N 7.81  
 S2 N 4.77  
 S16 N 7.47 To all out 100 huts m. a.  
 S30 N 2.00  
 S47 N 6.93  
 S71 N 4.96 In sec. 5.  
 S45 N 15.38  
 S43 N 3.68  
 S16 N 3.46  
 S47 N 5.00  
 S80 N 10.00 To the end of sec. 5 & 6. T. 10 N. 2nd

Meanders of the Right Bank of White River  
 commencing in the N. 10th of sec. 5. T. 10 N. 2nd  
 down stream in sec. 5.

S18 E. 5.98  
 S34 N 4.61  
 S63 N 2.19  
 S49 N 6.43  
 S74 N 6.34  
 S49 N 7.83 In sec. 5.  
 S34 N 6.30  
 S16 N 12.00  
 S69 N 11.23  
 S87 N 3.55  
 S67 N 3.47  
 S53 N 11.50  
 South 0.76 To the end between sec. 5 & 6. T. 10 N. 2nd  
 S72 N 7.31

T. N. 10 N. R. 1. 2nd 2nd Tm. Ind.

N60 N 3.47  
 N49 N 3.77  
 N71 N 4.96  
 N76 N 13.45  
 N56 N 18.85  
 N46 N 8.73  
 N73 N 9.34  
 N87 N 4.45  
 S82 N 10.00

In sec. 6.

To the Township line N. 13th of sec. 6.  
 The part of this Township in Harrison's Purchase  
 Surv. by William Harris

Dep't Surv.  
 The part N. of Harrison's Purchase was  
 Surv. by Thos. Brown  
 Dep't Surv.

I certify that the foregoing transcripts of the field  
 notes of Township N. 10th of Range 6 N. 2nd West  
 of the 2nd Principal Meridian has been com-  
 pared with the Original notes in this Office &  
 found to be correct.

Surveyor General's Office  
 Cincinnati, Mo. 1841

Sur. General.





**Office of the Monroe County Surveyor**  
**Trohn Enright-Randolph**

---

Health Services Building  
119 West 7<sup>th</sup> Street  
Bloomington, IN 47404  
Phone: (812) 349-2570

Dear User,

The following images were obtained in 2017 by the Office of the Monroe County Surveyor from the State Imaging and Microfilm Laboratory at the Indiana State Archives. The field notes and plats for Owen County are stored on microfilm Reel 4659 at the Indiana State Archives. Each page provided by the State Imaging and Microfilm Laboratory is approximately 18MB. Our office combined the pages by Township & Range and reduced the resulting pdfs. This process may have caused some degradation in quality. We will provide unreduced images of specific pages if required. Please contact us at 812-349-2570 or at [SurveyorsOffice@co.monroe.in.us](mailto:SurveyorsOffice@co.monroe.in.us) to request a higher quality image of any specific page.

The pdfs are bookmarked with the original page numbers as assigned by the State Imaging and Microfilm Laboratory.

Be prepared to provide the county name, reel number, and the required page numbers when requesting full sized images.

If you would like a DVD of an entire county, please provide us with one DVD per county along with a self-addressed, stamped envelope.

Trohn Enright-Randolph  
Monroe County Surveyor



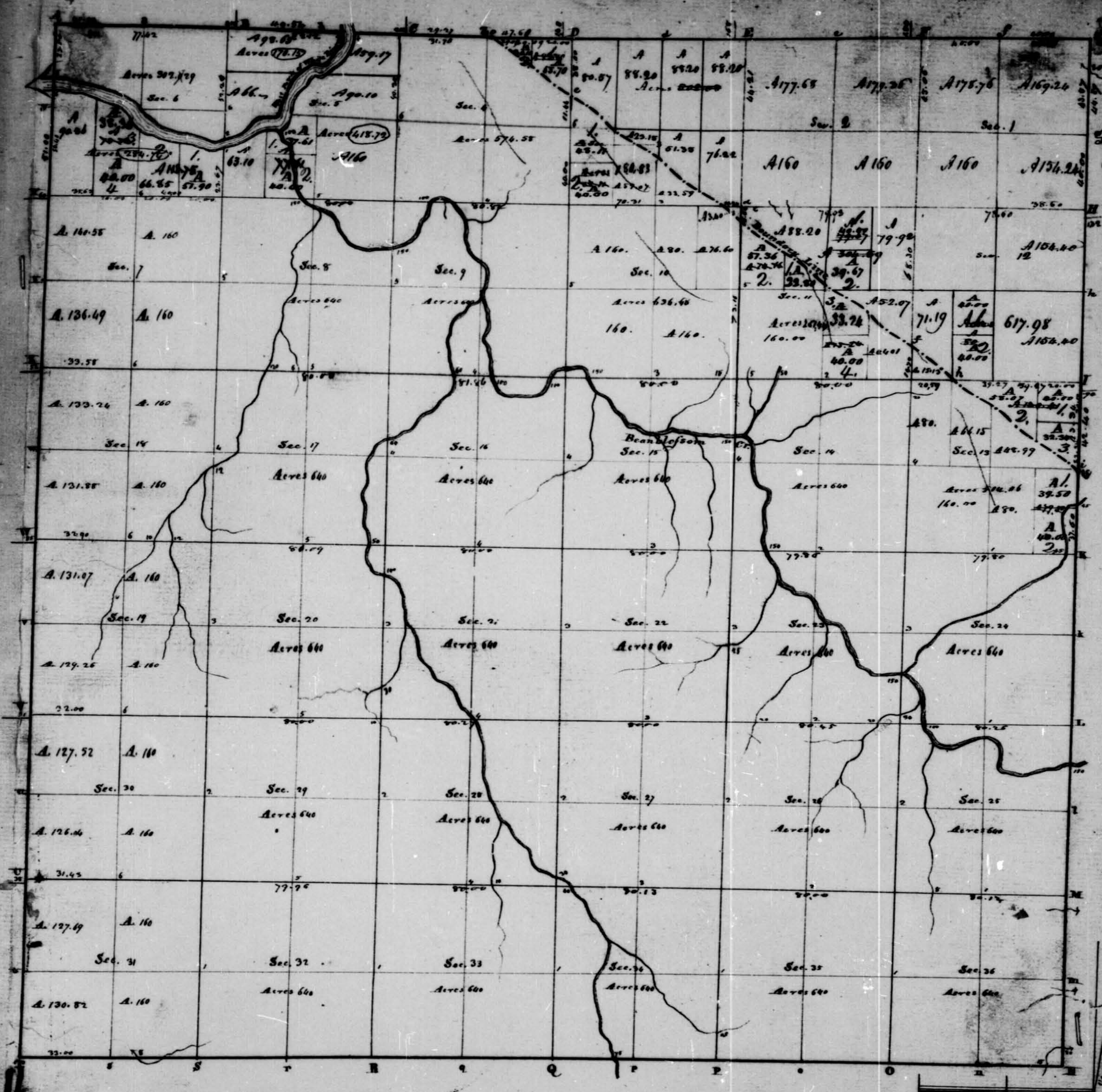

Township N. 1 North of the Base Line, Range N. 2 West of the 2nd Meridian. Surveyed by Wm. Harris 1816  
Thos. Brown, 1819

Description of the Soil on the interior Sectional lines.

| Sections | Quality, &c.  | Sections | Quality, &c.  | Sections | Quality, &c.   |
|----------|---|----------|---|----------|--|
| 35.36    | Land hilly - Beech, Sugar, Poplar: rich good farming land         | 33.34    | Land rolling Beech Sugar Oak Oak good farming land            | 31.32    | Land Beech land not very good                            |
| 25.36    | ditto   | 27.34    | ditto   | 29.32    | Land rolling Beech Sugar Poplar good farming land        |
| 25.26    | Land hilly - Oak Sugar  | 27.28    | Land rolling Beech Sugar & Poplar: middle good farming land   | 29.20    | ditto  |
| 24.25    | Low wet bottom - Maple Beech Gum                                  | 22.27    | ditto   | 20.29    | ditto  |
| 23.24    | ditto   | 21.22    | Land rolling rich Soil Oak Oak Locust Beech Poplar            | 19.20    | ditto  |
| 13.20    | Land rich - Timber Oak & Beech                                    | 15.22    | ditto   | 17.20    | Land rather broken Timber same middle good farming       |
| 13.10    | First & 2nd hilly, middle good farming land East Bottom rich Soil | 10.15    | Land rolling middle good farming land Oak Oak Sugar Poplar    | 17.18    | Land broken Timber same good Soil                        |
| 12.13    | Land hilly, middle good farming land Oak Oak Beech Sugar Walnut   | 9.10     | Bottom light rich Soil Oak Oak Beech Walnut                   | 8.14     | Land broken with rich Soil Timber same                   |
| 11.12    | ditto   | 3.10     | Land hilly Beech Sugar Poplar middle good farming land        | 5.8      | Land broken with rich Soil Timber same                   |
| 1.12     |   | 3.4      | ditto   | 5.6      |  |
| 1.10     |   | 32.33    | ditto   | 6.7      | Land rolling middle good farming land Beech Sugar Poplar |
| 26.35    | Land hilly rich Soil Oak Oak Hickory Locust Beech Sugar           | 28.33    | ditto   | 7.18     |  |
| 26.35    | ditto   | 28.33    | ditto   | 18.19    | Land rolling Beech Sugar Poplar Oak good farming land    |
| 26.27    | Land hilly middle good farming land Oak Oak Hickory Maple Beech   | 20.21    | Land rolling rich Soil Oak Oak Hickory Beech Walnut same same | 19.20    | ditto  |
| 25.26    | Land hilly poor Soil Oak Oak Hickory                              | 16.21    | Land same same same Oak Oak Locust Beech Poplar Sugar         | 20.21    | Land rich land   |
| 23.23    | ditto   | 16.17    | Land broken Hickory   |          |  |
| 16.23    | Low wet bottom - Timber Oak Oak Oak Oak                           | 9.16     | Land hilly same poor Beech bottom                             |          |  |
| 16.15    | Rich bottom - Oak Oak Oak Walnut                                  | 8.9      | Land hilly hilly & soil bottom middle good farming land       |          |  |
| 16.14    | Land rolling rich Soil Oak Oak Walnut Poplar Sugar                | 8.9      | ditto   |          |  |
| 16.11    | ditto   | 4.5      | Good farming land   |          |  |



## T. N. 10 N. R. 17. 27. 2nd. 3rd. Ind.

|       |   |
|-------|---|
| East  | On a line line On the South Boundary of sec. 33.<br>T. 11. N. R. 27. N. 50° 7'  |
| 2.00  | To spring, Rock. N.E.   |
| 7.61  | Set a 1/2 support on the line line from which<br>Bent 18 in dia. beam. N 87° 38' the dist. 70<br>Do. 18 " " " 924 N. 26 " "   |
| 17.00 | To a Brook 10 miles, N.E.   |
| 47.61 | Set the temp. 1/2 support on the line line from which<br>Bent 6 in dia. beam. N 65° 19' the dist. 70<br>Do. 10 " " " N 48° 29 " "                                       |
| East  | On the line line between sec. 34 & 35 T. 11. N. R. 27.  |
| "     | " " " " On the South Boundary of sec. 34.<br>T. 11. N. R. 27.   |
| 40.00 | Set a 1/2 support from which line<br>Bent 27 in dia. beam. S 36° 11' 33' the dist. 70<br>Sugar. 10 " " " N 31° E. 27 " "  |
| 80.00 | Set a post for the cross of sec. 34 & 35 from which<br>Bent 30 in dia. beam. N 74° 11' 16' the dist. 70<br>Poplar 36 " " " S 85° E. 29 " "                              |
| East  | On a line line On the South Boundary of sec. 35.<br>T. 11. N. R. 27.  |
| 40.00 | Set a temp. 1/2 support on the line line from which<br>Bent 12 in dia. beam. S 33° E. 21' the dist. 70<br>Do. 8 " " " N 70° 11' 18 " "                                  |
| 80.00 | Set the temp. 1/2 post at the line line for the cross of sec.<br>35 & 36 from which<br>Bent 14 in dia. beam. N 39° 11' 28' the dist. 70<br>Do. 10 " " " S 32° E. 31 " " |
| East  | On the line line On the South Boundary of sec. 36.<br>T. 11. N. R. 27.  |

## T. N. 10 N. R. 17. 27. 2nd. 3rd. Ind.

|       |  |
|-------|--|
| 40.00 | Set a temp. 1/2 support on the line line from which<br>18 in dia. beam. N 85° 11' 19' the dist. 70<br>Hick 9 " " " S 69° E. 27 " "   |
| 80.00 | Set out the Range line 489 feet North of the post on<br>of sec. 16, 31 & 36 temp. 1/2, T. 10 N. 11. R. 17. 27. & also<br>post for the cross of T. 10 N. 11. R. 17. 27. from which<br>Bent 12 in dia. beam. S 66° 25' the dist. 70<br>Do. 12 " " " S 67° 11' 55 " " |
|       | Surveyed by<br>William Harris D.S.   |
| East  | On the South Boundary of sec. 31. T. 11. N. R. 27.   |
| 40.00 | Set a 1/2 support from which<br>Walnut. 20 in dia. beam. S 62° E. 21' the dist. 70<br>Hackberry. 14 " " " N 41° 11' 47 " "   |
| 80.00 | Set a post for the cross of sec. 31 & 32 from which<br>Sugar. 12 in dia. beam. S 62° E. 17' the dist. 70<br>Walnut. 16 " " " N 69° 11' 27 " "  |
|       | Found river bottom.  |
| East  | On the South Boundary of sec. 32. T. 11. N. R. 27.   |
| 40.00 | Set a 1/2 support from which<br>Hackberry. 14 in dia. beam. S 61° 11' 17' the dist. 70<br>Walnut. 6 " " " S 49° E. 41 " "  |
| 49.54 | Set a post on the Right Bank of W. River.<br>The River was high and we ran no further.<br>Surveyed by A. Holmes<br>Capt. 3rd Ind.  |
| East  | On the South Boundary of sec. 32. T. 11. N. R. 27.   |
| 40.00 | To old 1/2 support.  |
| 49.54 | To the Right Bank of White River, A. by compass 18<br>in dia. stands for cross.  |
| 80.00 | Set a post for the cross of sec. 32 & 33.  |







T. N. 10 N R. 10 W 2nd Mer. Ind.

Land good. Timber Buck. Le.

- North On the East Boundary of Sec. 1. T. 10. N. R. 10. W. 2nd Mer. Ind.
- 10.00 To a Buck 14 in diam in the line
- 40.00 Set a post for the cor. of 7th sec from which  
Sycamore 50 in diam bears N 47 W 36 lbs ash; 12  
Hackberry 14 " " S 47 E 20 " "
- 52.00 To the Left Bank of White River 500 lbs min. Co. N
- 80.00 Set a post for the cor. of T. 10 N R. 10 W 2nd Mer. Ind.  
whitely Hackberry 12 in diam bears N 73 W 9 lbs ash; 12  
Syc 12 " " S 23 W 8 " "  
Sands and timber same as last mile.

Surveyed by  
James Holmes D.C.

## Sub divisions.

- North Between Sec 35 & 36. T. 10 N R. 2 W
- 40.00 Set a post from which  
Sugar 9 in diam bears N 19 W - lbs ash; 12  
Buck 9 " " S 45 W 30 " "
- 80.00 Set a post for the cor. of sec 25, 26, 35 & 36 from which  
Buck 10 in diam bears S 48 W 29 lbs ash; 12  
Blk Ash 10 " " N 18 E 23 " "
- Sands high & hilly & good for farming; Timber  
Buck, Sugar, Poplar, &c.
- East On a Run arm line between Sec 25 & 36 T. 10 N R. 2 W
- 20.00 To a Buck 8 lbs min, leaves N.
- 40.00 Set a post for support.
- 80.12 Set a post for the cor. of sec 25 & 36 on East Run arm 50 lbs min. N  
from post cor of sec 25 & 36. Sands the same.
- West On the line line between Sec 25 & 36. T. 10 N R. 2 W

T. N. 10 N R. 10 W 2nd Mer. Ind. 361

- 40.06 Set the temp. 7 ft support from which a. (100 mi)  
Buck 6 in diam bears N 4 E 11 lbs ash; 12  
N Ash 18 " " S 26 E 23 " "
- 80.12 To the post cor of sec 25, 26, 35 & 36.

- North Between Sec 25 & 36. T. 10 N R. 2 W
- 40.00 Set a post from which  
Sugar 12 in diam bears S 55 E 7 lbs ash; 12  
Buck 12 " " S 67 W 11 " "
- 80.00 Set a post for the cor. of sec 23, 24, 25 & 26 from which  
Buck 12 in diam bears S 7 E 70 lbs ash; 12  
N Ash 18 " " N 74 E 59 " "
- Sands still, Timber Oak, Buck, &c.

- East On a Run arm line between Sec 24 & 25 T. 10 N R. 2 W
- 15.00 To a Buck 10 lbs min, leaves N.
- 40.00 Set a post for support
- 80.26 Set a post for the cor. of sec 24 & 25 on East Run arm 50 lbs min. N  
from post cor of sec 24 & 25,  
Sands out bottom Timber Buck & maple. Gum

- West On the line line between Sec 24 & 25 T. 10 N R. 2 W
- 40.13 Set the temp. 7 ft support at the cor. of sec 24 & 25 on the line  
from which Buck 11 in diam bears N 50 W 11 lbs ash; 12  
Sugar 10 " " S 46 E 10 " "
- 80.26 To the post cor of sec 23, 24, 25 & 26.

- North Between Sec 23 & 24. T. 10 N R. 2 W
- 5.00 To a Buck 30 lbs min, leaves E.
- 23.50 To a Buck 15 lbs min, leaves N. W.
- 40.00 Set a post from which  
Maple 3 in diam bears S 35 W 8 lbs ash; 12  
Syc 5 " " S 85 E 4 " "







I. N. 10 N. R. No. 277 2<sup>nd</sup> Mn. Ind.

8009 To the post on of sw. 56. 718.

Smith On a line from line between Sec. 718 &amp; 10 N. R. 277

11,000 Det a temp 1/4 report

4000 To a Brook 10 miles wide, Sec. 71

8009 Into cut the E 1/4 line 159 miles East of the post  
on of sw. 4. 517 718. Under Broken Timber some  
almost mil.

West Return Sec. 518 I. 10 N. R. 277.

4000 Det a report from white,

Back 7 in dist. from. 544 N. 8 W. dist. 10.

No. 12. 135 E. 32.

40,50 To a line 150 miles wide, Sec. 71.

80,00 Det a post for the on of sw. 5. 6. 7. 8. from white.

Back 8 in dist. from. 544 N. 6 W. dist. 10.

No. 14. 149 E. 21.

Land middling good for farming.

West Return Sec. 6. 87. I. 10 N. R. 277.

40,00 Det a temp 1/4 report from white,

Back 9 in dist. from. 544 N. 17 W. dist. 10.

No. 14. 160 N. 21.

45.63 Into cut the West Branch 60 miles North of  
the post on of sw. 1. 12. 2. 3. I. 10 N. R. 277 and set  
a post for the cor. 1. 67. from white,

Back 4 in dist. from. East 14 W. dist. 10.

No. 11. 178 N. 19.

Land middling and medd ling good for farming  
Timber Birch Sugar & Poplar.

North Return Sec. 516. I. 10 N. R. 277.

23.67 Det a post on the Left Bank of White River for the cor.

I. N. 10 N. R. No. 277 2<sup>nd</sup> Mn. Ind.

Det a post from white,

Maple 7 in dist. from. 544 N. 21 W. dist. 10.

Elm. 14. 140 E. 12.

28.67 Det a post on the Right Bank of White River for  
the cor. of sw. 5. 6. from white.

No. 11. 151 E. 13 W. dist. 10.

Sycamore 12. 155 N. 8.

40,00 To an Elm 12 in dist. from for 1/4 cor.

80.91 Into cut the West Branch 258 miles West of the  
post on of sw. 31. 32. I. 10 N. R. 277 and set a post  
for the cor. of sw. 5. 6. from white.

Back 10 in dist. from. 544 N. 41 W. dist. 10.

No. 7. 149 E. 13.

Land past bottom which conforms. upland  
good for farming.Mounds of the Left Bank of White River  
Commenced. in the West Branch of sw. 6. I. 10 N. R.  
277 thence up stream in sw. 6.

584 E. 15.26.

565 E. 676.

559 E. 11.53.

557 E. 790 One chain canier makes one out less in  
this course.

563 E. 820.

568 E. 10.94.

543 E. 20.59.

589 E. 261. To the line between Sec. 516. I. 10 N. R. 277

Commenced at the Township line between I. 10 N. R.  
R. 277. N. 137 of sw. 5. thence down stream in  
sw. 5.

557 E. 4.53.